

Specifications

Wafer

備注 (Remark)

- 1. 材料 (Material)
膠芯: PA66 UL94V-0
Housing: PA66 UL94V-0
端子: 黃銅
Contact: Brass

8821WV-XX-NOXX

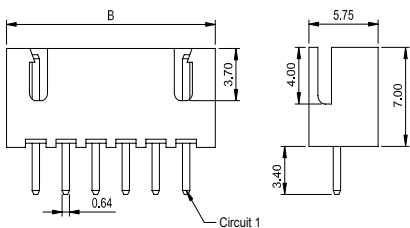
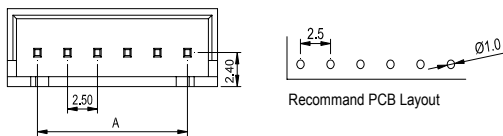

| 8821WV-XX-NOV01 | Nylon 66 UL 94V-0 | Brass | Gold-Flash | 8821H | 1,000Pcs |
|-----------------|-------------------|---------------|-------------|-------------------------|----------|
| 8821WV-XX-NO5N | Nylon 66 UL 94V-0 | Brass | Tin-Plated | | |
| PART NO | Material | Material(Pin) | Finish(Pin) | Mates With CSWB Housing | Q'ty/Bag |

| Poles | Dimensions (mm) | |
|-------|-----------------|-------|
| | A | B |
| 02 | 2.50 | 7.50 |
| 03 | 5.00 | 10.00 |
| 04 | 7.50 | 12.50 |
| 05 | 10.00 | 15.00 |
| 06 | 12.50 | 17.50 |
| 07 | 15.00 | 20.00 |
| 08 | 17.50 | 22.50 |
| 09 | 20.00 | 25.00 |
| 10 | 22.50 | 27.50 |
| 11 | 25.00 | 30.00 |
| 12 | 27.50 | 32.50 |
| 13 | 30.00 | 35.00 |
| 14 | 32.50 | 37.50 |
| 15 | 35.00 | 40.00 |
| 16 | 37.50 | 42.50 |
| 17 | 40.00 | 45.00 |
| 18 | 42.50 | 47.50 |
| 19 | 45.00 | 50.00 |
| 20 | 47.50 | 52.50 |



8821WV-XX-NOXX

Housing

備注 (Remark)

- 1. 材料 (Material)
膠芯: PA66 UL94V-0
Housing: PA66 UL94V-0

8821H-XX-N0

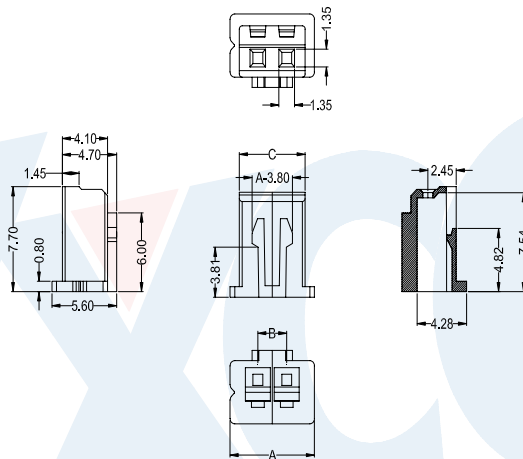

| 8821H-XX-N0 | Nylon 66 UL 94V-0 | 8821T | 8821W, 8821HF | 1,000Pcs |
|-------------|-------------------|-----------------------|---------------------------------|----------|
| PART NO | Material | Suitable SWB Terminal | Mates With SWB Wafer Or Housing | Q'ty/Bag |

| Poles | Dimensions (mm) | | |
|-------|-----------------|-------|-------|
| | A | B | C |
| 02 | 7.30 | 2.50 | 5.70 |
| 03 | 9.80 | 5.00 | 8.20 |
| 04 | 12.30 | 7.50 | 10.70 |
| 05 | 14.80 | 10.00 | 13.20 |
| 06 | 17.30 | 12.50 | 15.70 |
| 07 | 19.80 | 15.00 | 18.20 |
| 08 | 22.30 | 17.50 | 20.70 |
| 09 | 24.80 | 20.00 | 23.20 |
| 10 | 27.30 | 22.50 | 25.70 |
| 11 | 29.80 | 25.00 | 28.20 |
| 12 | 32.30 | 27.50 | 30.70 |
| 13 | 34.80 | 30.00 | 33.20 |
| 14 | 37.30 | 32.50 | 35.70 |
| 15 | 39.80 | 35.00 | 38.20 |
| 16 | 42.30 | 37.50 | 40.70 |



8821H-XX-N0

W

WAFER

Terminal

備注 (Remark)

- 1. 材料 (Material)
端子: 磷青銅/黃銅
Contact: Phosphor bronze/Brass

8821T-XSN

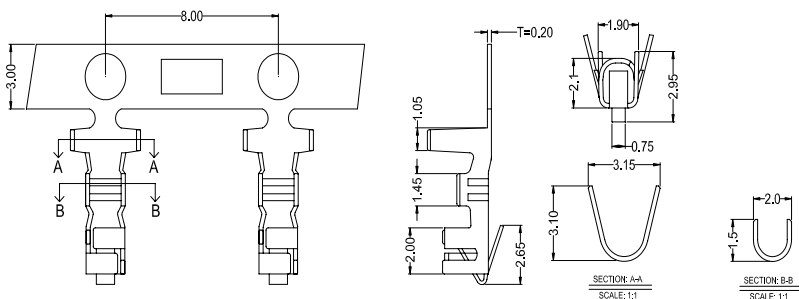

| 8821T-BSN | Brass | AWG#22-26 | 1.90mm(Max) | Stamping Before Plating: 30~50u" Ni; 70~120u" Sn | 8821H | 7,000Pcs |
|------------|-----------------|------------|-----------------|--|----------------------|-----------|
| 8821T-BSNB | | | | Plating Before Stamping: 10~30u" Ni; 40~60u" Sn | | |
| 8821T-PSNB | Phosphor Bronze | AWG#22-26 | 1.90mm(Max) | Plating Before Stamping: 10~30u" Ni; 40~60u" Sn | 8821H | 7,000Pcs |
| 8821T-PSN | | | | Stamping Before Plating: 30~50u" Ni; 70~120u" Sn | | |
| PART NO | Material | Wire Range | Insulation O.D. | Finish | Used In CSWB Housing | Q'ty/Reel |



8821T-XSN